

# Untreated Dental Diseases Can Lead To:

- Higher Costs for Dental Care
- Bone Infection/IRREVERSIBLE Bone Loss
- Shorter Life for Your Pet
- Multiple or Full Mouth Extractions

## Conscious Sedation Dental Cleaning **\$195**

- Injectable Sedation
  - Ultrasonic Scaling
  - Oral Charting & Dental Probing
  - Polish & Fluoride Treatment
  - Subcutaneous Fluids
  - Antibiotic Injection
- \*Only available for grades 0-1 Periodontal Disease
- \*Not for pets over the age of 5 yrs
- \*Not for brachycephalic breeds
- \*Extractions cannot be performed with this dental cleaning.
- Convert to Anesthesia Preventative Dental for \$320

## Professional Preventative Dental Cleaning

**\$420**

**Most Popular**

- Pre-operative bloodwork & evaluation
  - Anesthesia & Monitoring
  - Ultrasonic Scaling
  - Oral Charting & Dental Probing
  - Polish & Fluoride Treatment
  - IV Catheter & IV Fluids
  - Intra-Op Antibiotic & Pain Injections
  - Dental Imaging
- Recommended every 6-12 months for your pet's life!

## Dental Cleaning with Full Mouth Extractions **\$1900-\$2800**

- Professional Dental Cleaning as listed to the left
  - Full mouth extractions
  - Post-Operative Pain medications
  - Post-Operative Antibiotics
- This is often necessary for pets who lack proper dental care throughout their life, or for pets with underlying immune disorders or genetic predisposition to severe dental disease. Grade IV periodontal disease is IRREVERSIBLE and often results in many extractions to help your pet.

Extractions: **\$60-\$270 per tooth**

Extractions are often necessary for Grade II, III and IV Dental Disease in addition to Dental Cleaning

## Grades of Canine Tartar



**GRADE I**  
Normal  
Mild plaque present  
No Tartar



**GRADE II**  
Moderate plaque  
Tartar covers <50% of tooth



**GRADE III**  
Moderate tarter  
Tartar covers 50-80% of tooth



**GRADE IV**  
Severe tartar  
Tartar covers 80-100% of tooth

**HEALTHY**

**IRREVERSIBLE**

## Grades of Canine Periodontal Disease



**GRADE 0**  
Normal  
Some plaque  
No bone loss



**GRADE I**  
Mild gingivitis/redline  
No bone loss  
Reversible changes



**GRADE II**  
Moderate gingivitis  
<25% bone loss  
Swollen gums  
Odor is noticeable



**GRADE III**  
Severe gingivitis  
>25% bone loss  
Gingival recession  
Sore mouth  
May be irreversible

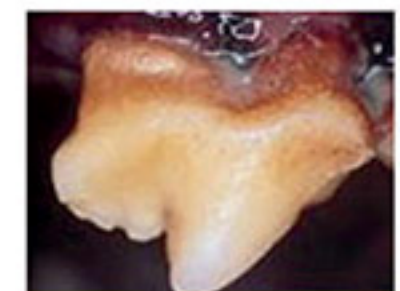

**GRADE IV**  
Severe gingivitis  
>50% bone loss  
Severe recession  
Loose teeth  
IRREVERSIBLE

**Tempe Lake Veterinary Clinic & Pet Resort**

1211 East Curry Road Tempe, AZ 85281 • 480-966-1580